

## TrueDRY™ DR90/DR120

### TROUBLESHOOTING FLOW CHARTS GRAPHIQUES DE DÉPANNAGE TABLAS DE FLUJO PARA LOCALIZACIÓN Y SOLUCIÓN DE PROBLEMAS



**CAUTION:** Servicing the TrueDRY DR90/DR120 with its high pressure refrigerant system and high voltage circuitry presents a health hazard which could result in death, serious bodily injury, and/or property damage. Service should only be performed by a qualified service technician.

### DR90/DR120 User Function Test

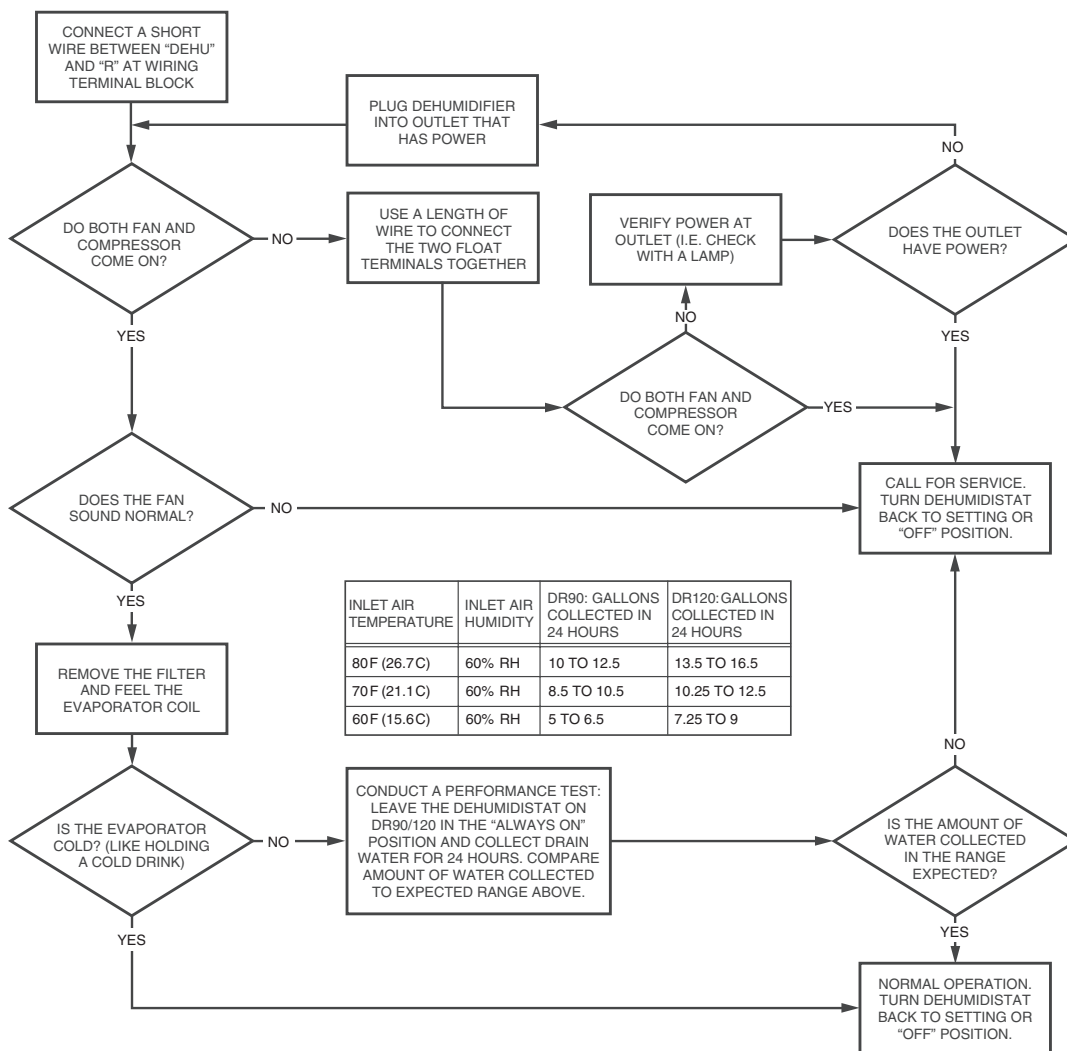

M33755



# DR90/120 Technician Function Test

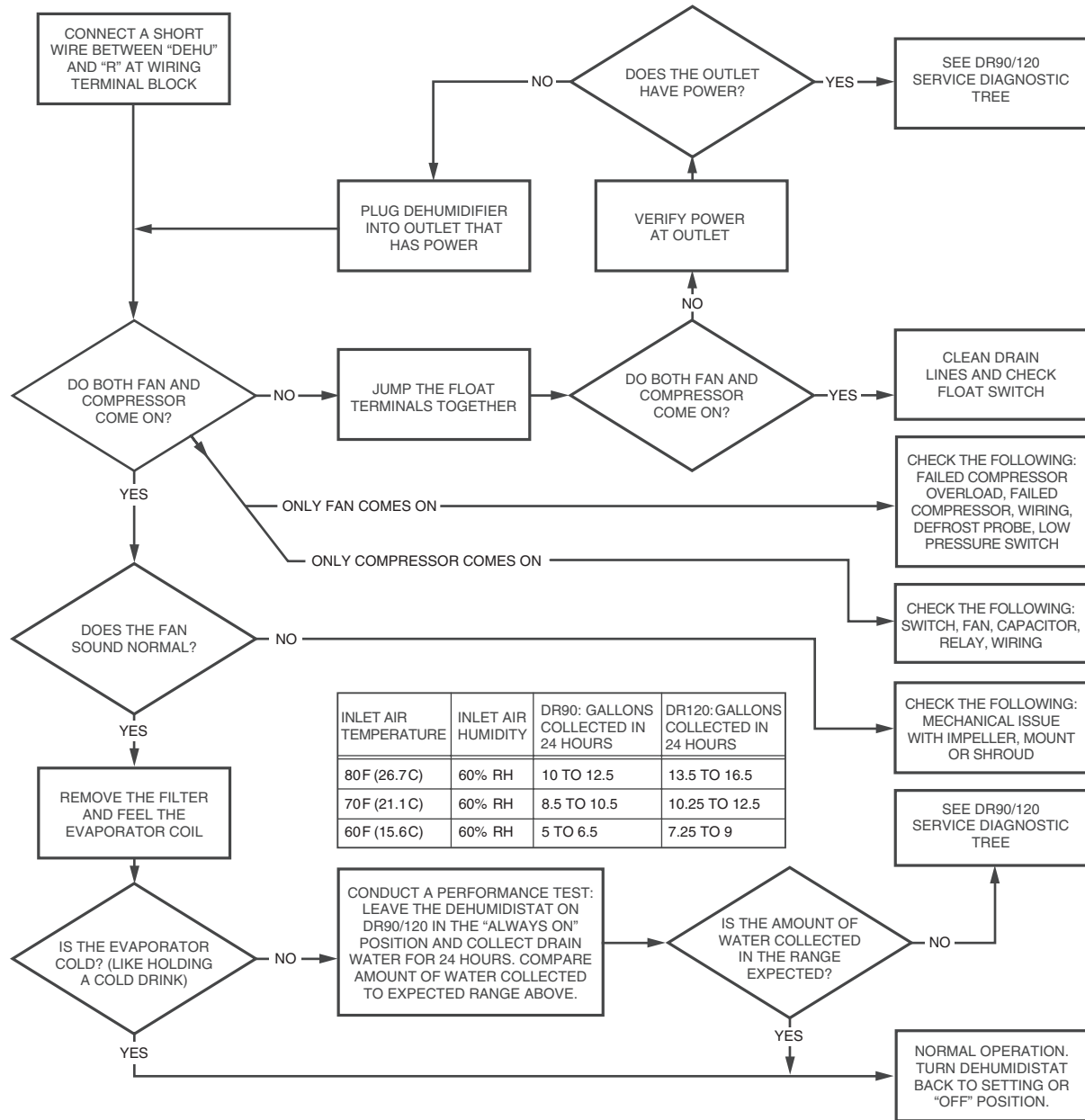

M33756

# Service Diagnostic Tree

## Running all the time, no water

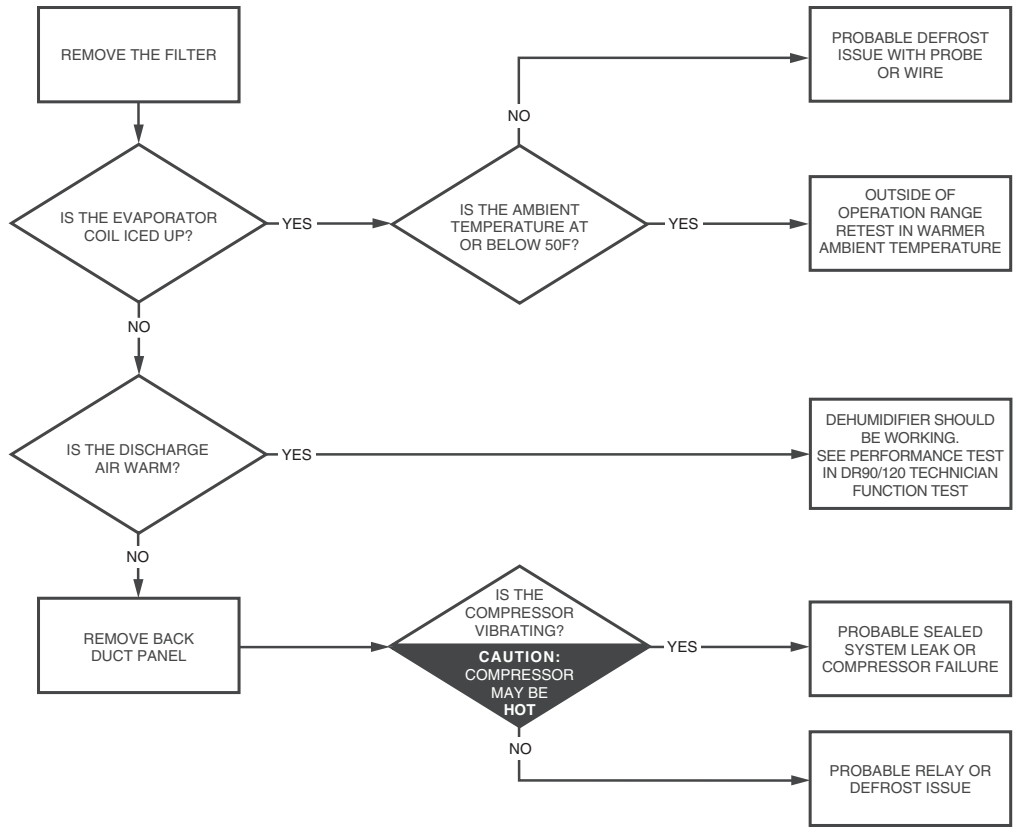

M33757

## DR90/120 Service Diagnostic Tree Running all the time, does make water

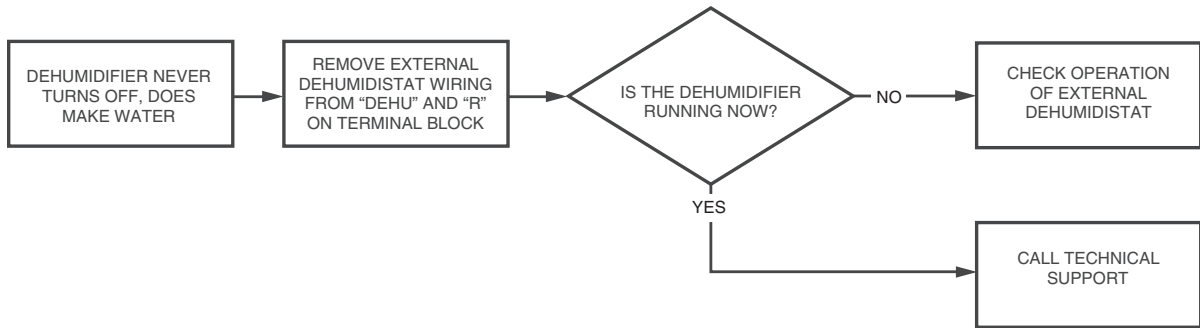

M33758

# DR90/120 Service Diagnostic Tree

## Too noisy or vibrates too much

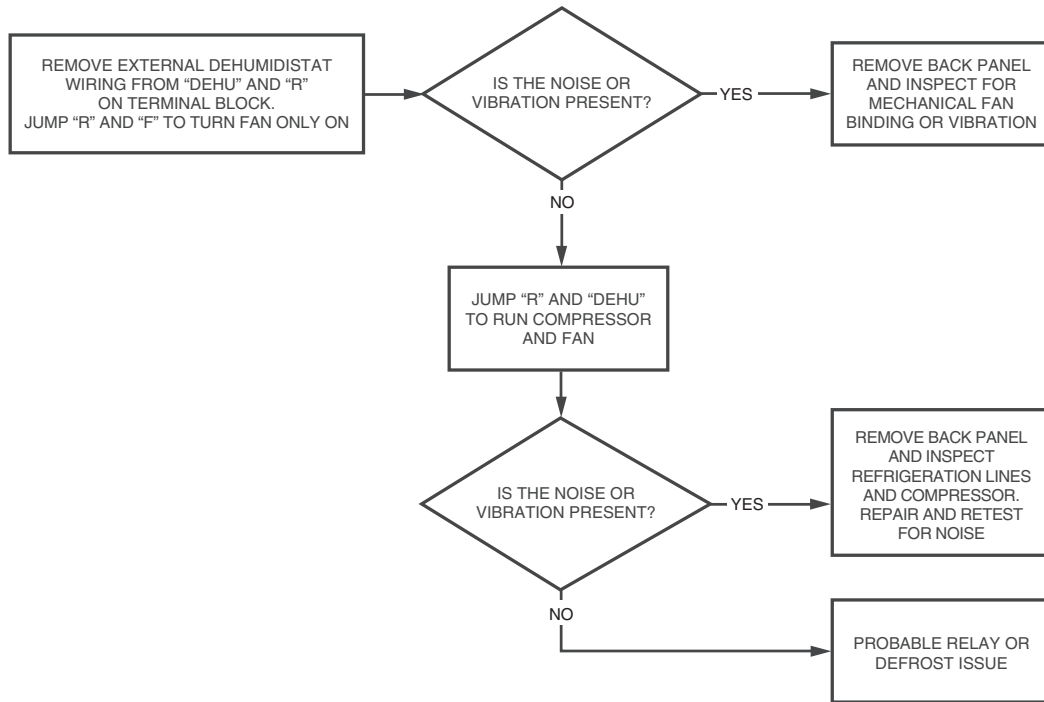

M33759

# DR90/120 Service Diagnostic Tree

## Dehumidifier not running

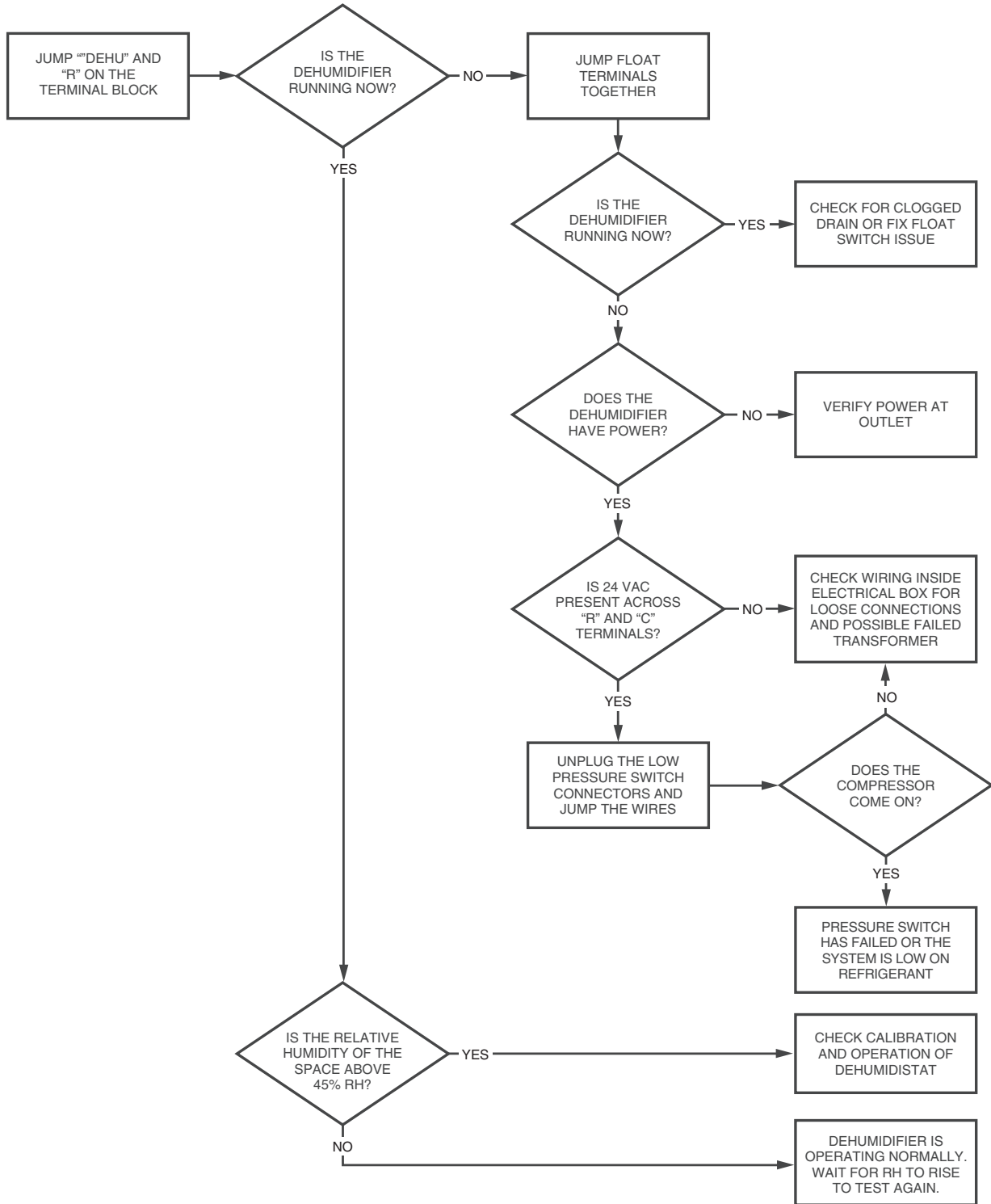

M33760

# DR90/120 Service Diagnostic Tree

## Short Cycles (every couple of minutes)

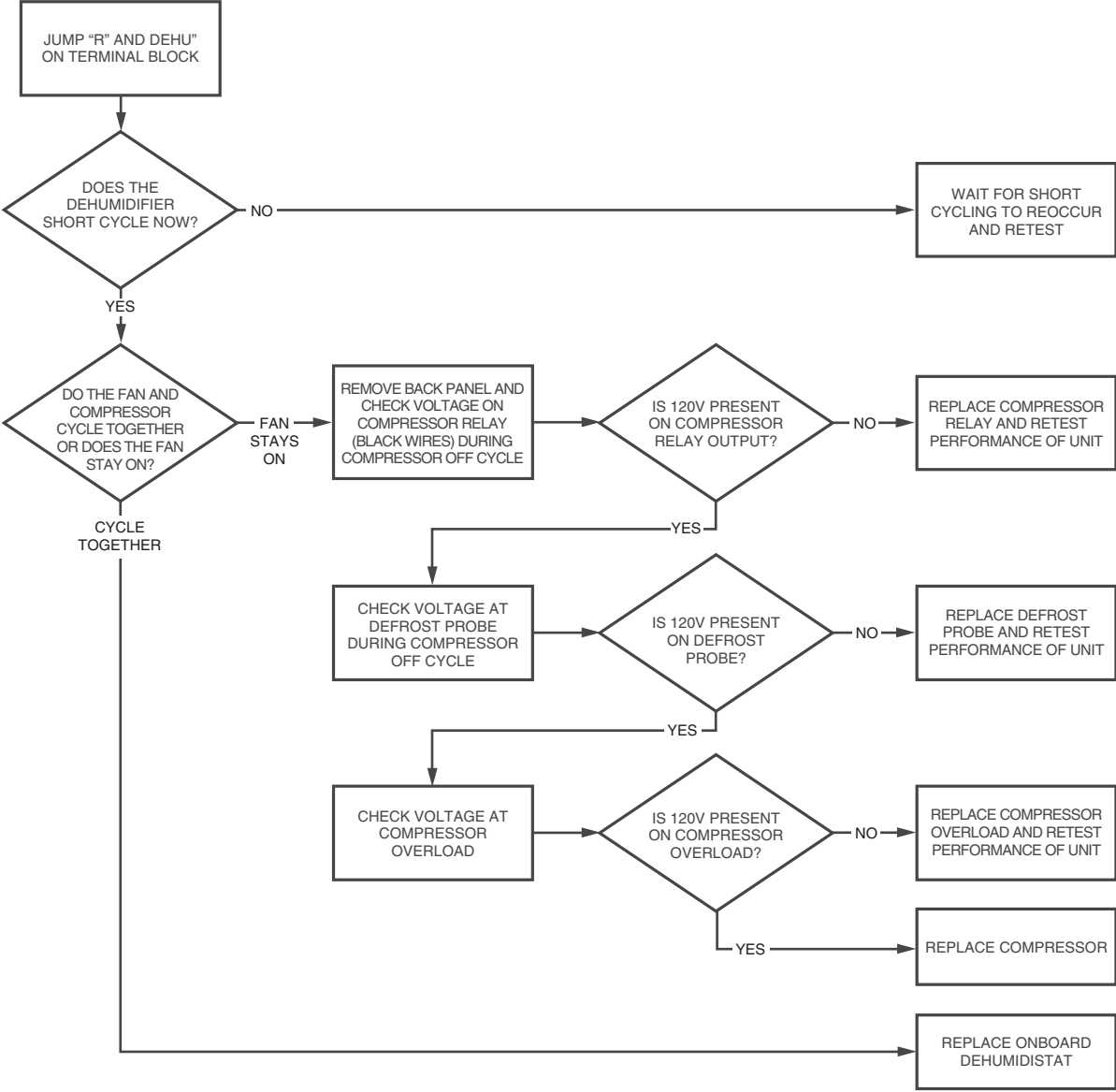

M33761

**Automation and Control Solutions**

Honeywell International Inc.  
1985 Douglas Drive North  
Golden Valley, MN 55422  
<http://yourhome.honeywell.com>

**Honeywell**

© U.S. Registered Trademark.  
© 2015 Honeywell International Inc.  
33-00134EFS—01 M.S. 06-15  
Printed in U.S.A.



# Dépannage



**MISE EN GARDE :** L'entretien du TrueDRY DR90/120 avec son système frigorigène haute pression et son circuit haute tension présente des dangers pouvant entraîner des blessures graves ou mortelles et des dommages matériels. L'entretien doit être effectué que par un technicien d'entretien qualifié.

## Test de fonctionnement du DR90/120 pour l'utilisateur

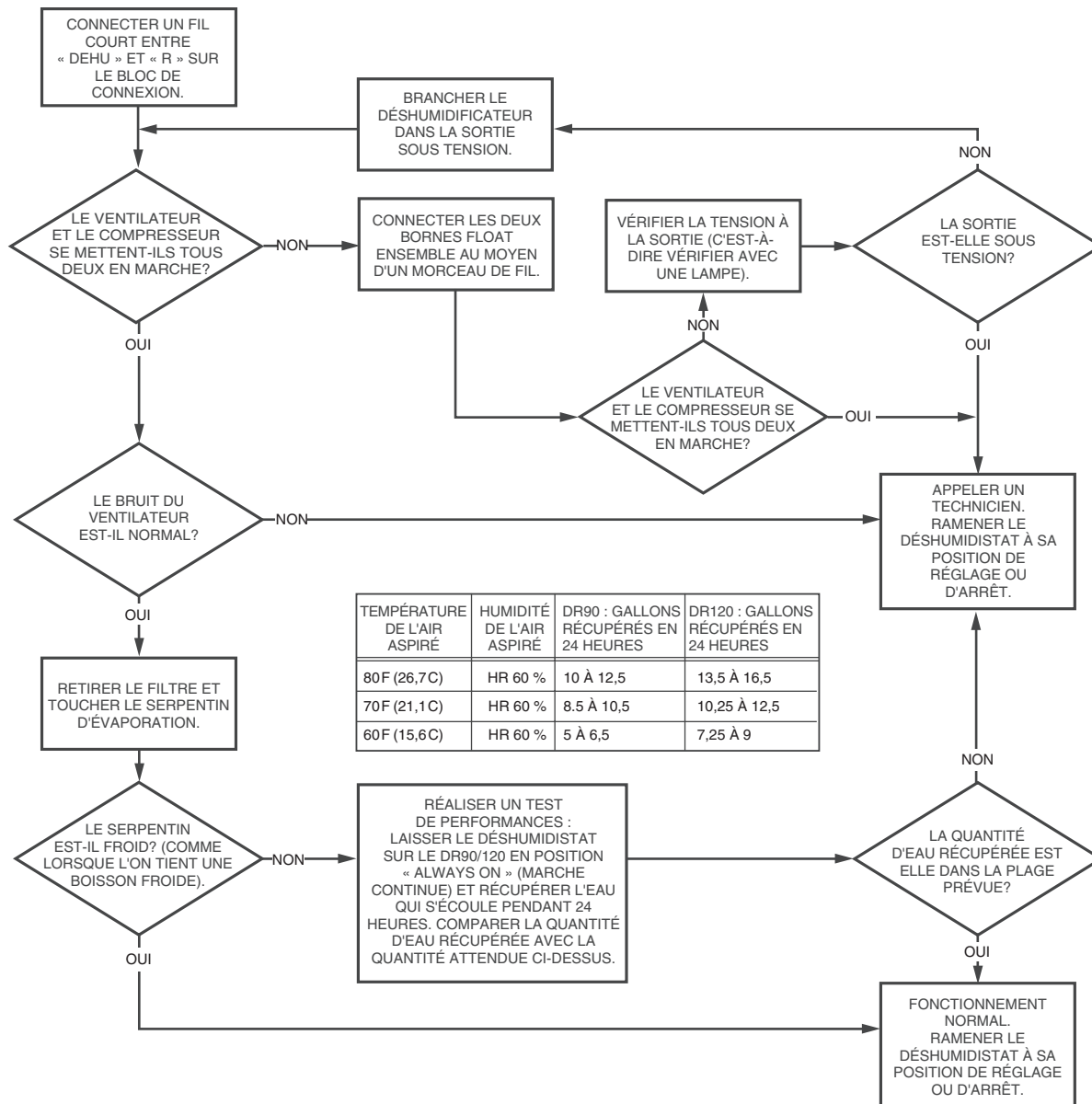

MF33755

## Test de fonctionnement du DR90/120 pour le technicien

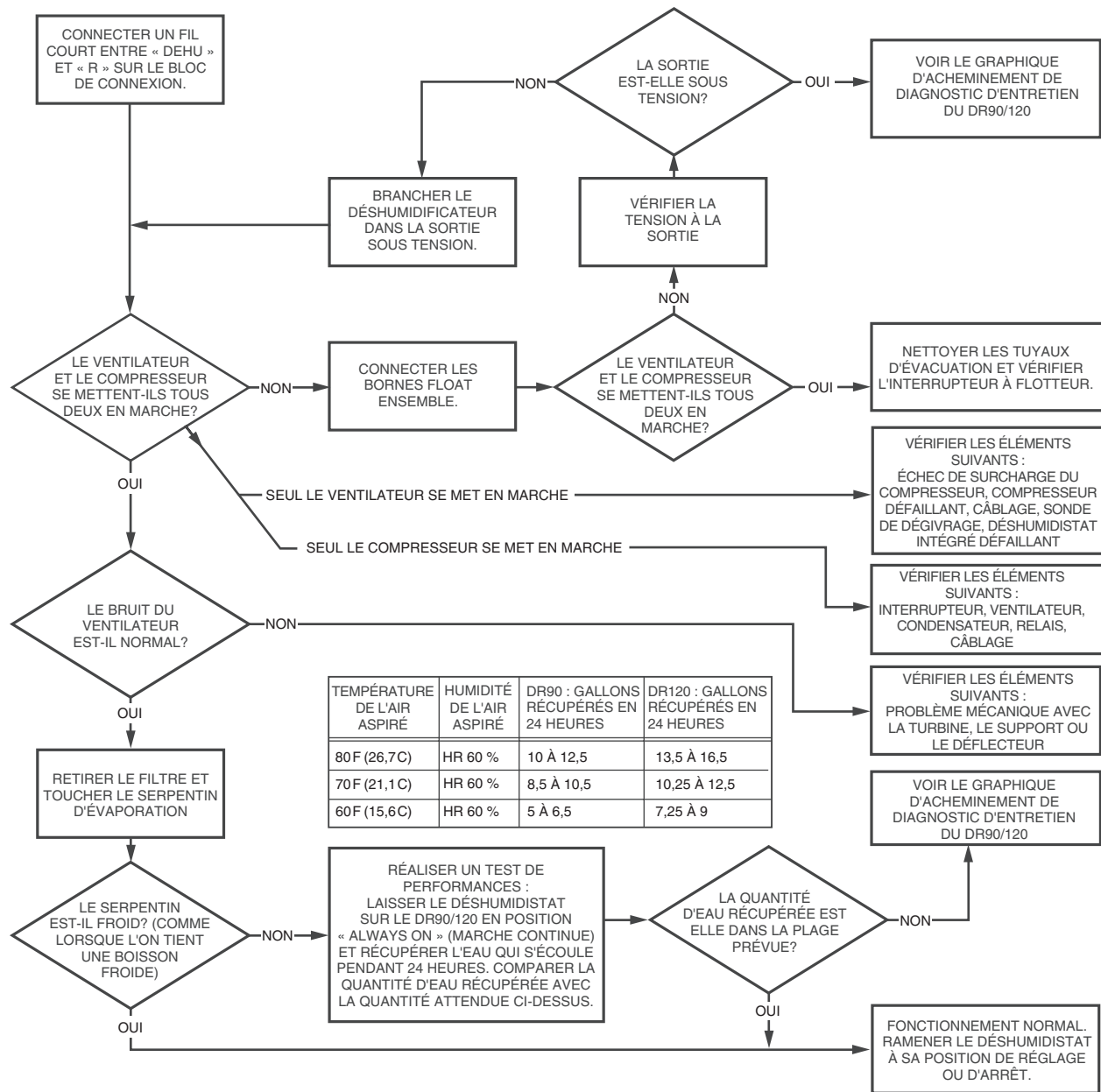

# Graphique d'acheminement de diagnostic d'entretien En marche continue, pas d'eau

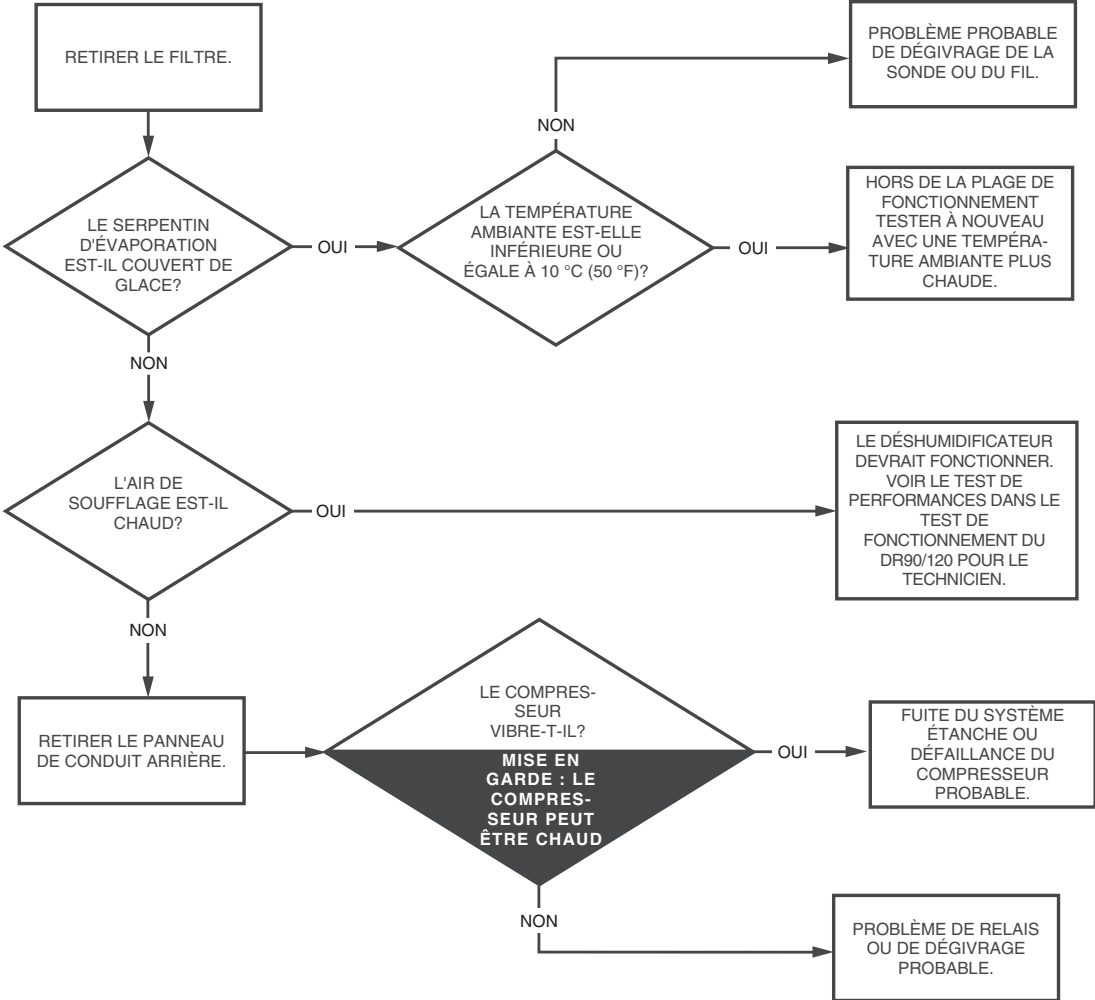

MF33757

## Graphique d'acheminement de diagnostic d'entretien du DR90/120 En marche continue, produit de l'eau

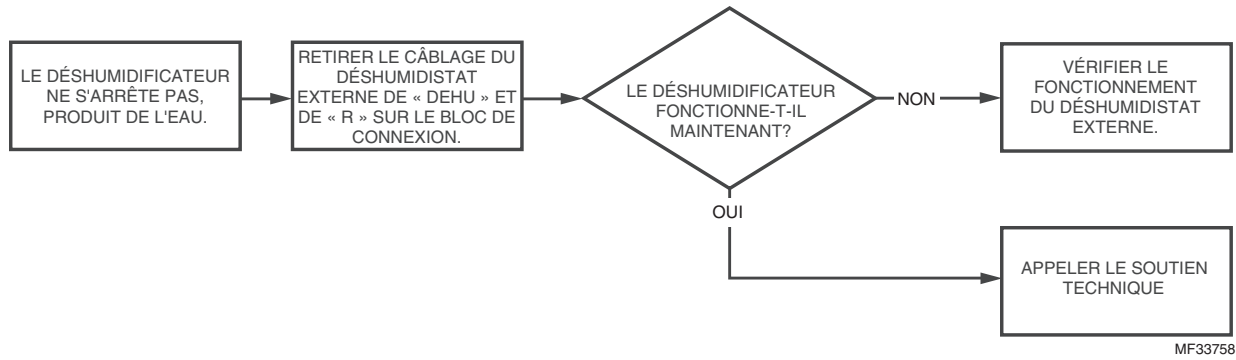

# Graphique d'acheminement de diagnostic d'entretien du DR90/120 Trop bruyant ou vibre trop

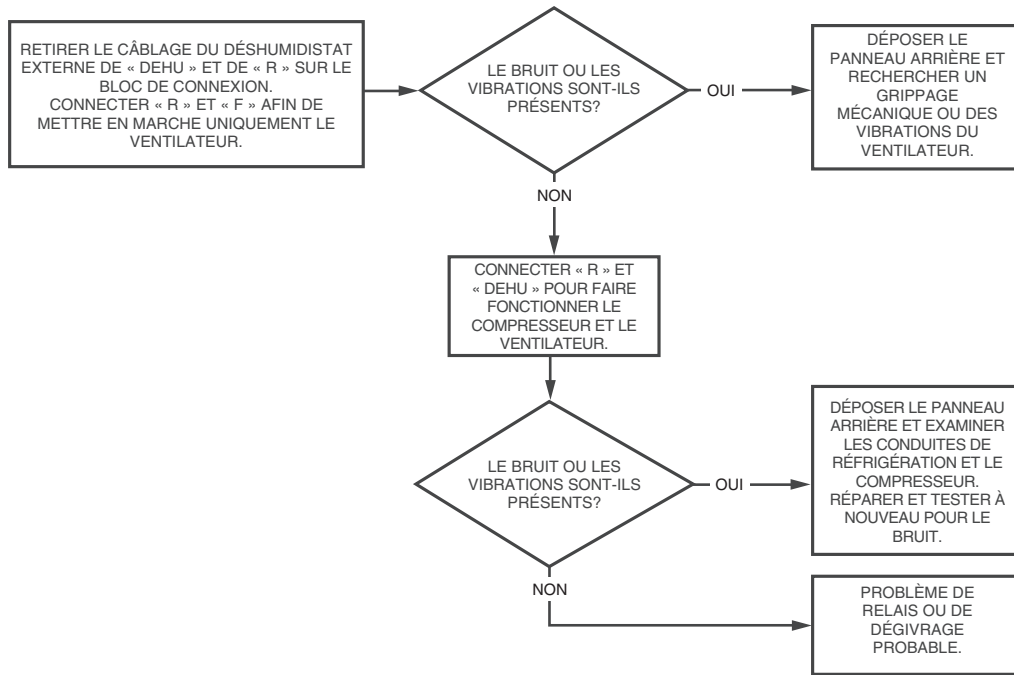

MF33759

# Graphique d'acheminement de diagnostic d'entretien du DR90/120

## Le déshumidificateur ne fonctionne pas

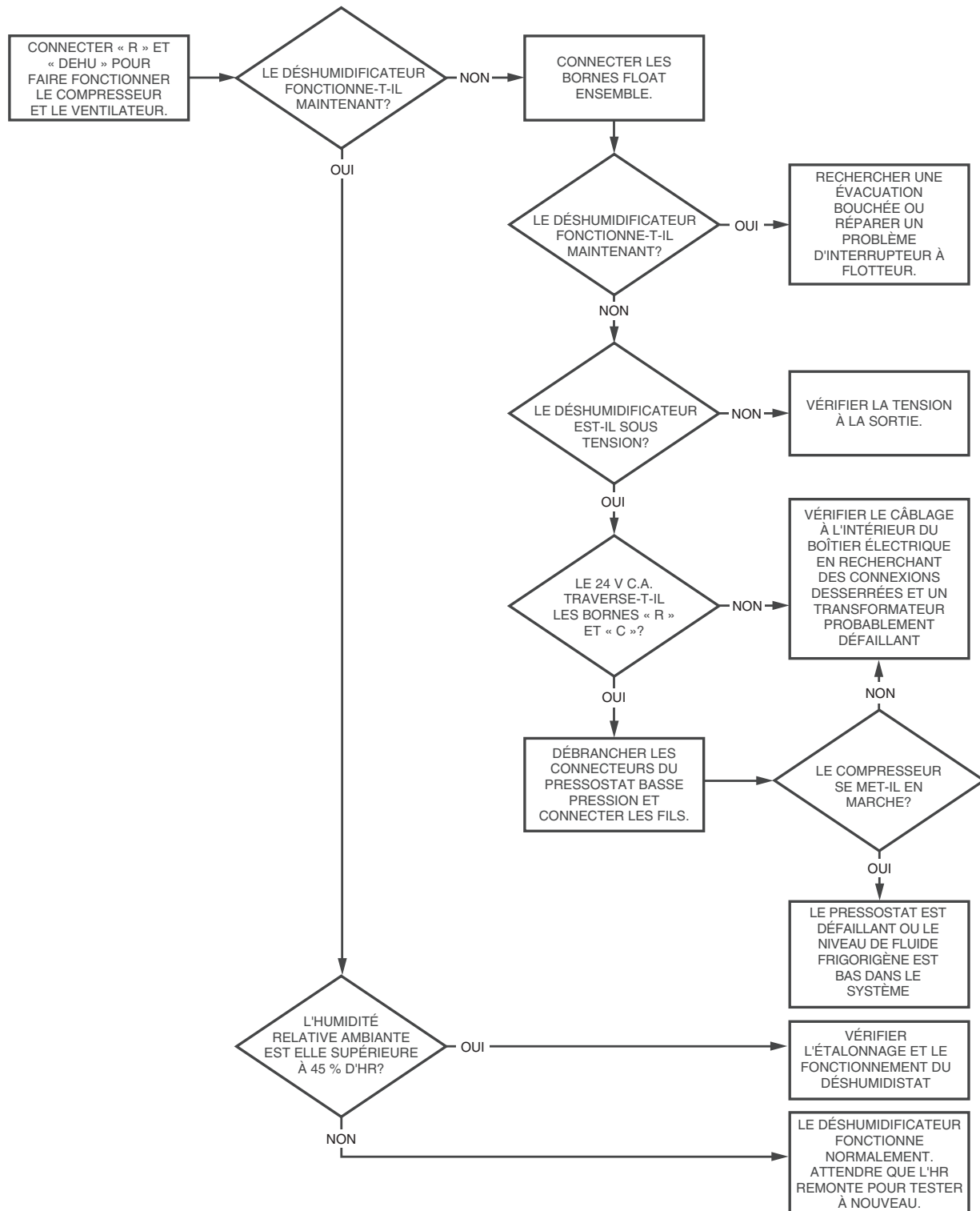

MF33760

## Graphique d'acheminement de diagnostic d'entretien du DR90/120 Cycles courts (toutes les deux minutes)

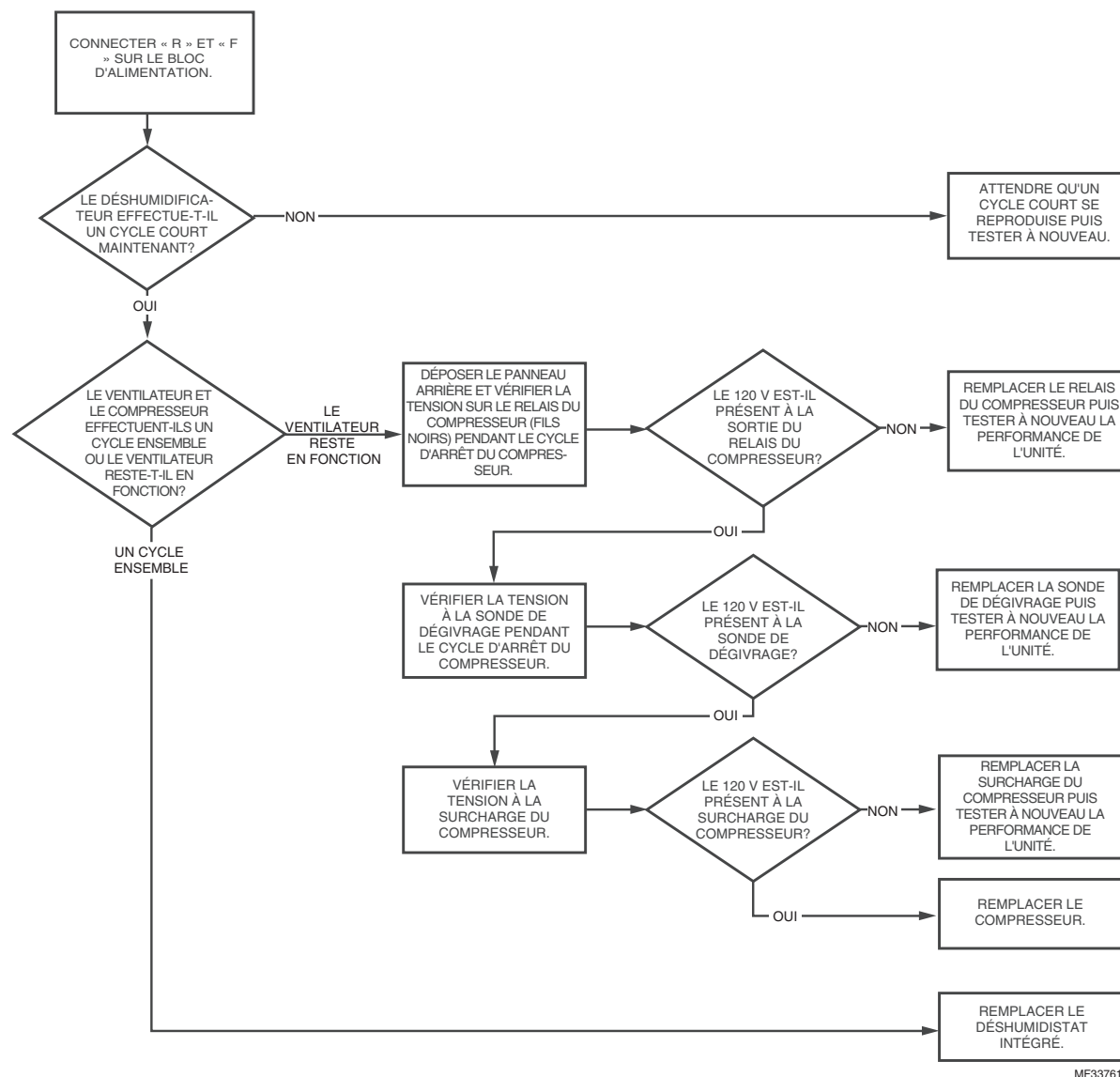

MF33761

**Solutions de régulation et d'automatisation**

Honeywell International Inc.  
1985 Douglas Drive North  
Golden Valley, MN 55422  
<http://yourhome.honeywell.com>

Marque de commerce déposée aux É.-U.  
© 2015 Honeywell International Inc.  
33-00134EFS—01 M.S. 06-15  
Imprimé aux États-Unis.

**Honeywell**



# Localización y solución de problemas

**PRECAUCIÓN:** La realización de la reparación del TrueDRY DR65 con el sistema refrigerante de alta presión y el circuito de alto voltaje significa un riesgo para la salud y puede provocar la muerte, lesiones corporales graves y/o daños a la propiedad. La reparación la debe realizar únicamente un técnico de reparación calificado.

## Prueba del usuario sobre el funcionamiento del DR90/120

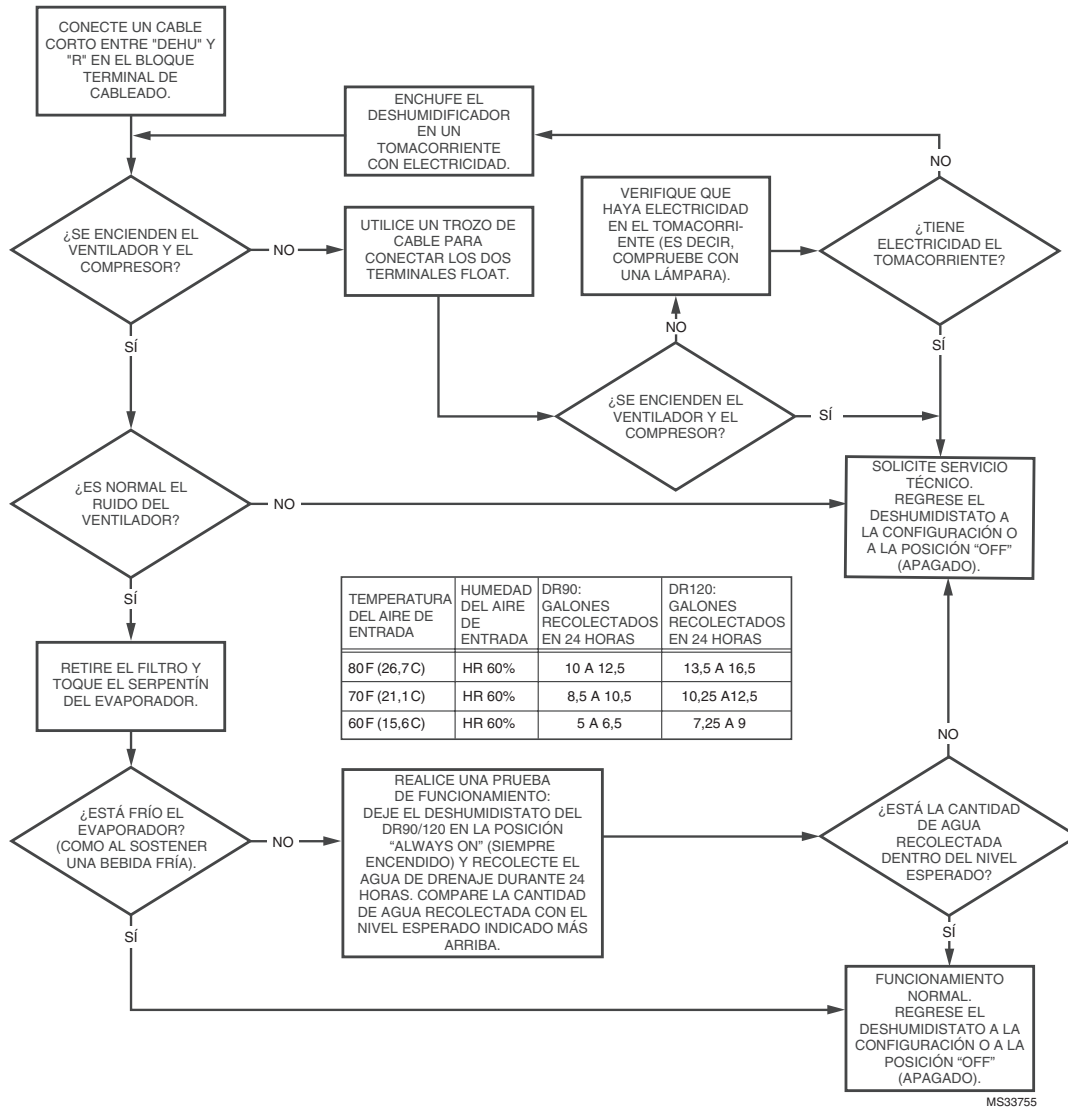

# Prueba del técnico sobre el funcionamiento del DR90/120

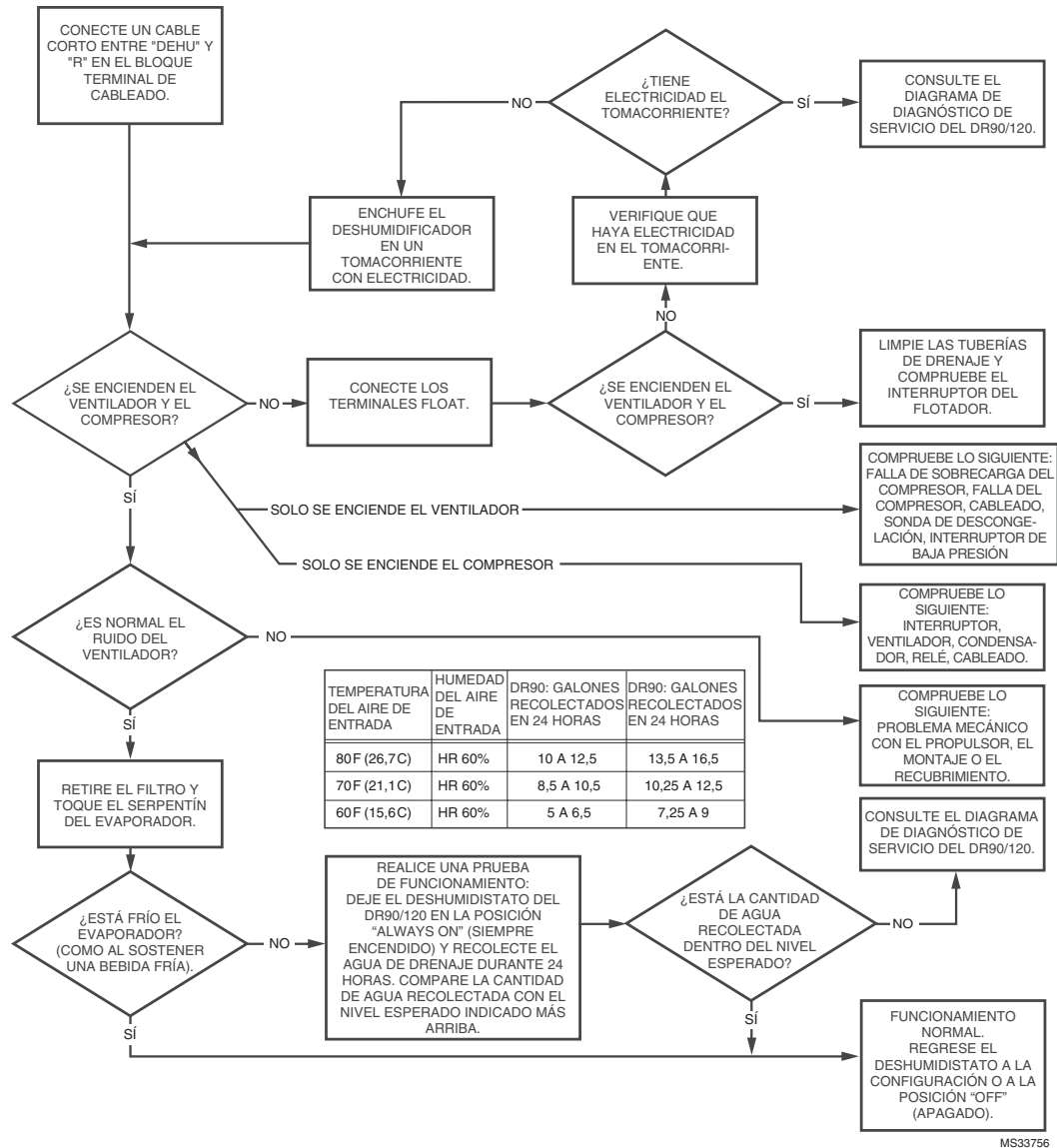

MS33756

# Diagrama de diagnóstico de servicio Funcionamiento ininterrumpido, sin agua

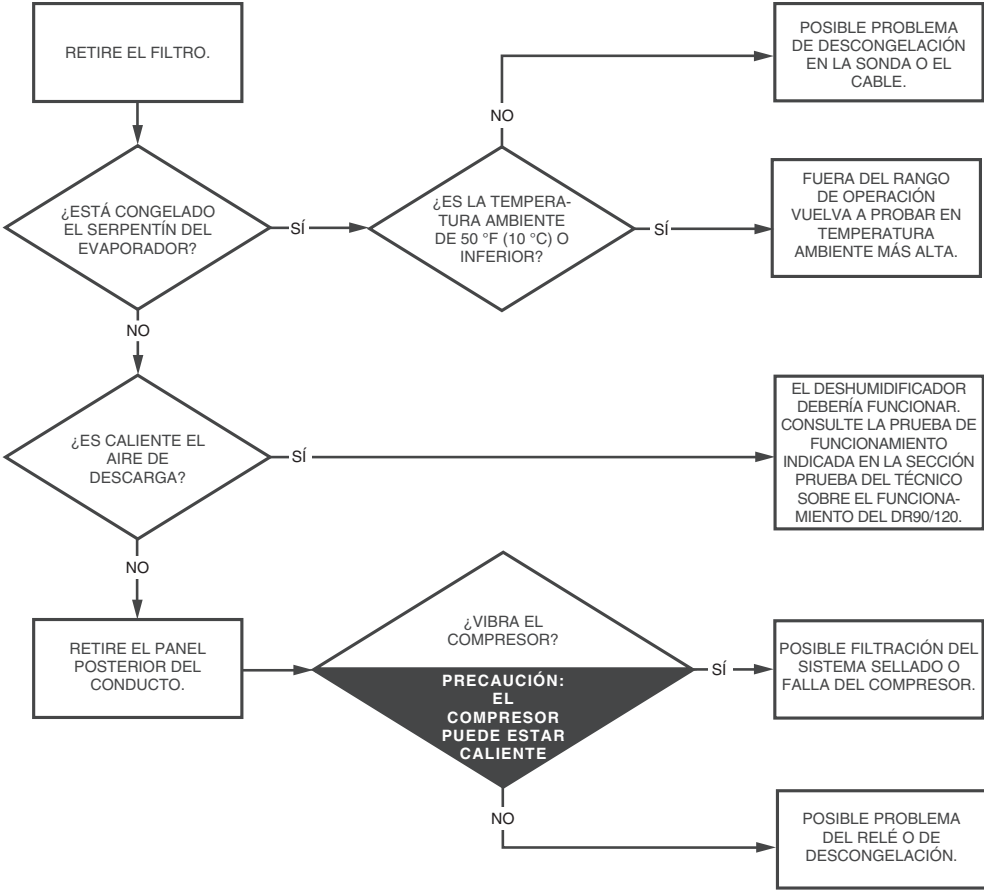

MS33757

## Diagrama de diagnóstico de servicio del DR90/120 Funcionamiento ininterrumpido, produce agua

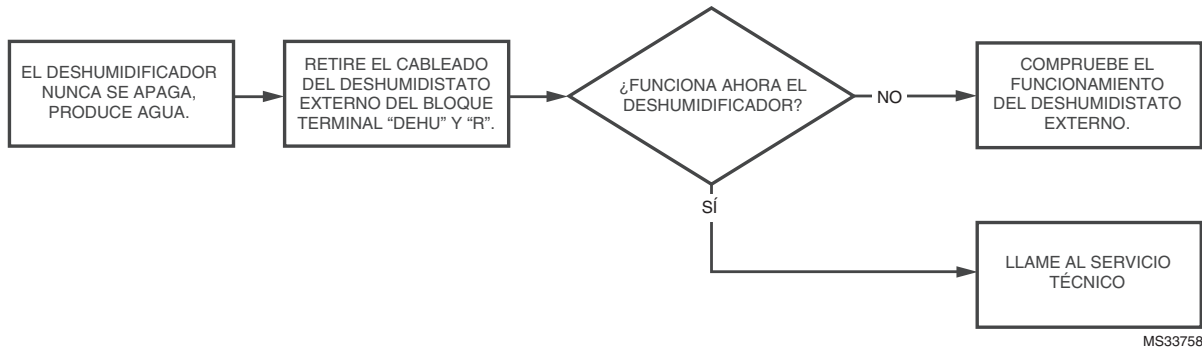

# Diagrama de diagnóstico de servicio del DR90/120 Muy ruidoso o vibra mucho

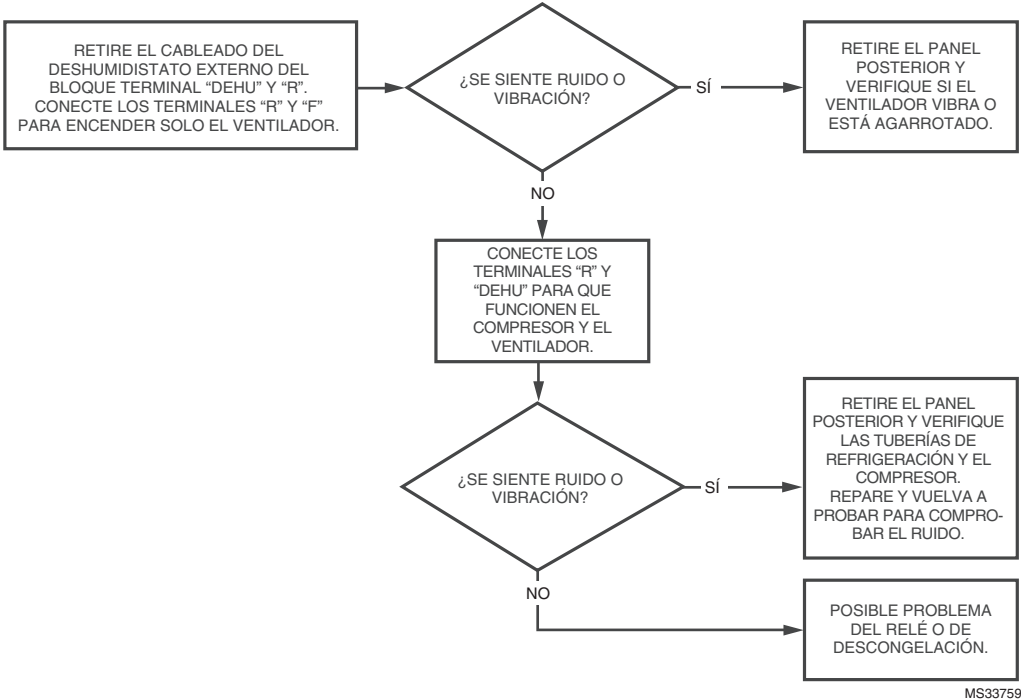

## Diagrama de diagnóstico de servicio del DR90/120

### El deshumidificador no funciona

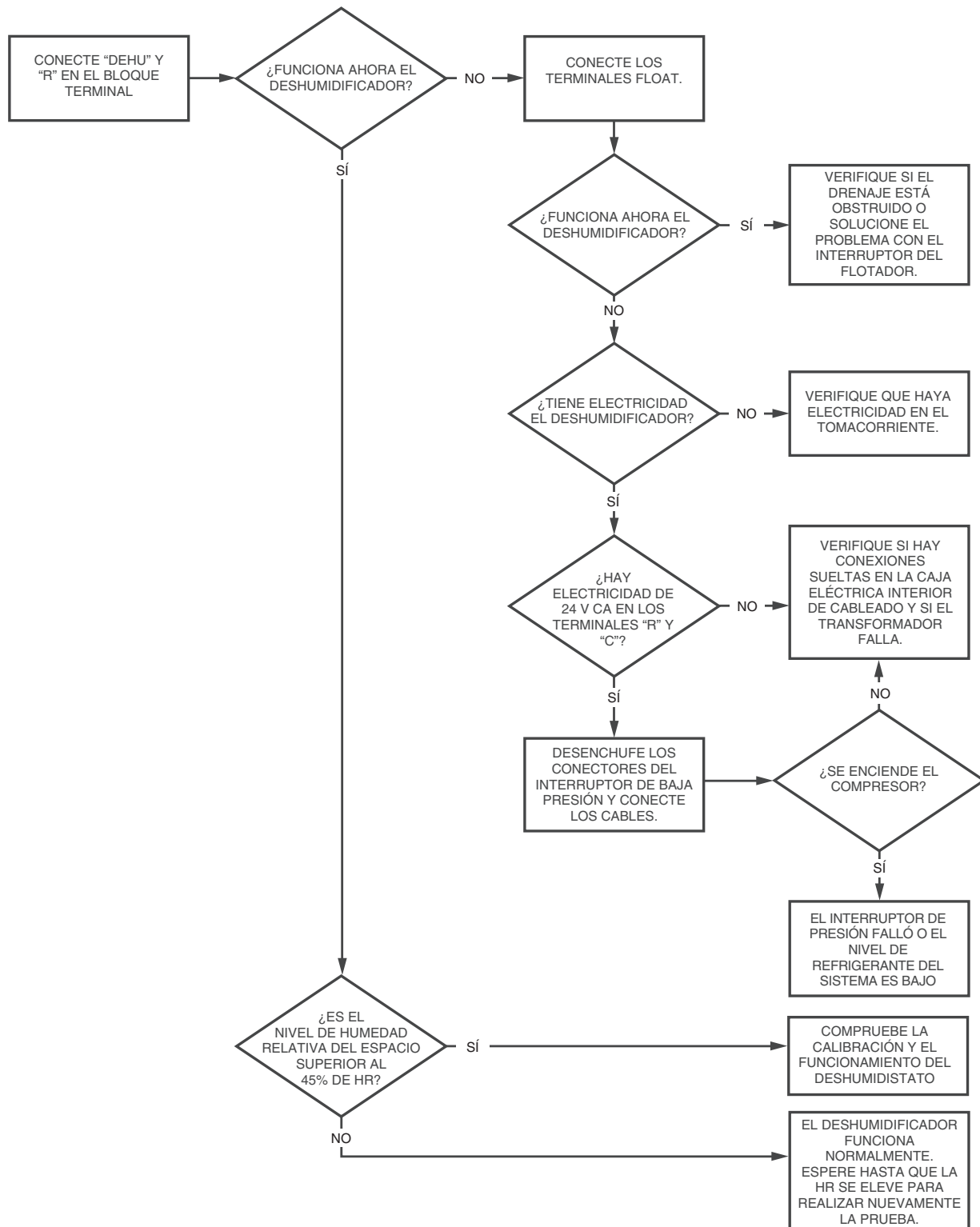

MS33760

# Diagrama de diagnóstico de servicio del DR90/120 Ciclos cortos (cada algunos minutos)

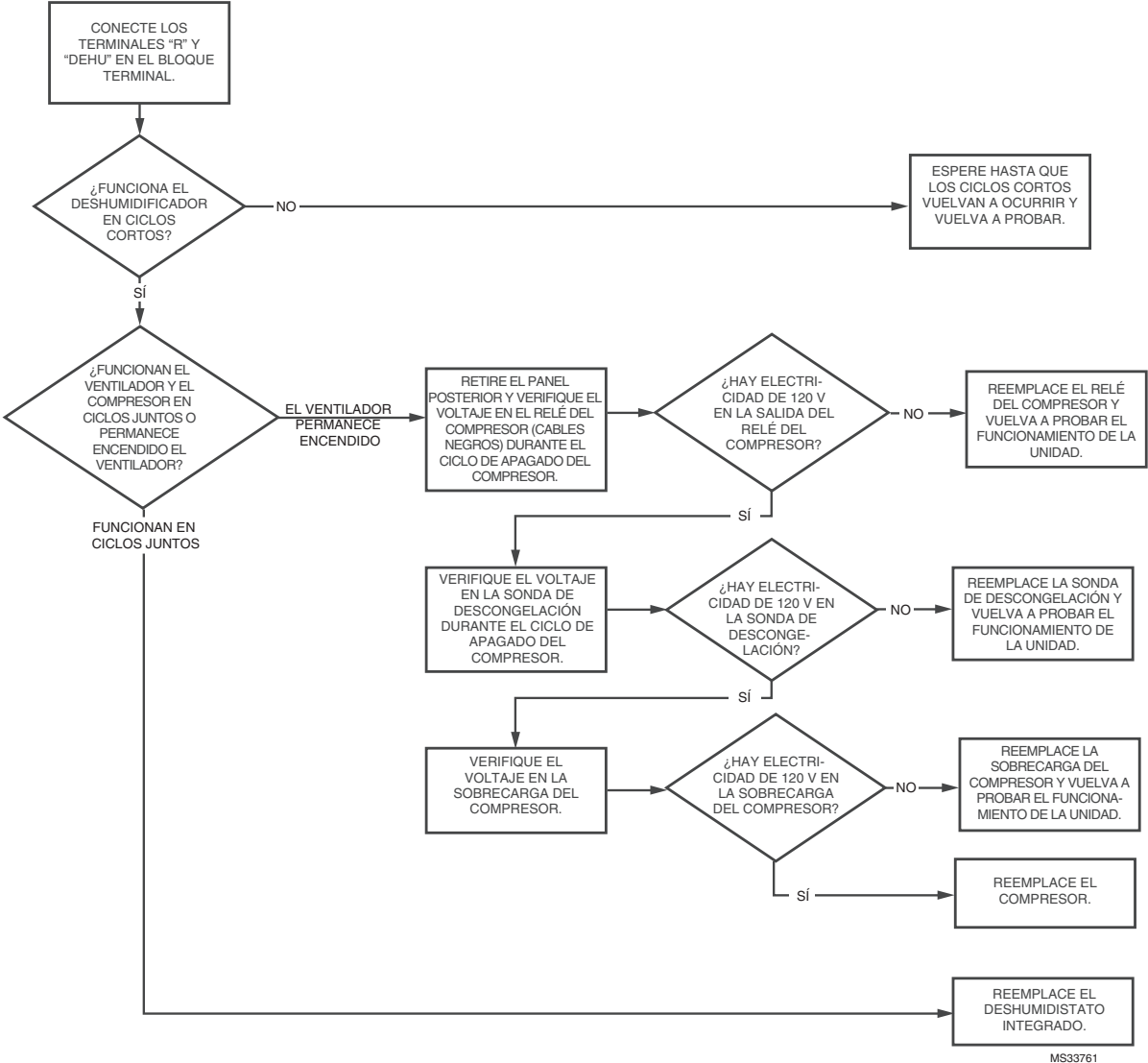

MS33761

**Soluciones de control y automatización**

Honeywell International Inc.  
1985 Douglas Drive North  
Golden Valley, MN 55422  
<http://yourhome.honeywell.com>

© Marca comercial registrada de los EE. UU.  
© 2015 Honeywell International Inc.  
33-00134EFS—01 M.S. 06-15  
Impreso en los Estados Unidos.

**Honeywell**